

PRELIMINARY PLANS MOUNTAIN HOUSE GIRL SCOUTS OF EASTERN PA.

2638 W. ROCK ROAD

SALISBURY TOWNSHIP, LEHIGH COUNTY, PA

AUGUST 26, 2020

LAST REVISED SEPTEMBER 18, 2020

PROFESSIONAL LAND SURVEYOR'S STATEMENT

I, TIMOTHY J. SHERIDAN, DO HEREBY CERTIFY THAT I AM A PROFESSIONAL LAND SURVEYOR, LICENSED AND REGISTERED TO PERFORM LAND SURVEYS IN THE COMMONWEALTH OF PENNSYLVANIA, PURSUANT TO THE PENNSYLVANIA ENGINEER, LAND SURVEYOR AND GEOLOGIST REGISTRATION LAW, ACT OF MAY 23, 1945, P.L. 913, AS AMENDED DECEMBER 16, 1992 FOUND AT 63 P.S. SECTION 148 ET SEQ., AND DO HEREBY CERTIFY THAT THIS PLAN HAS BEEN PREPARED FROM A FIELD SURVEY, AND THAT TO THE BEST OF MY KNOWLEDGE THE PLAN COMPLIES WITH THE REQUIREMENTS OF THE SUBDIVISION AND LAND DEVELOPMENT ORDINANCE OF SALISBURY TOWNSHIP.

PROFESSIONAL LAND SURVEYOR'S SIGNATURE _____ DATE _____
TIMOTHY J. SHERIDAN
85 SOUTH ROUTE 100
ALLENTOWN, PA. 18106

PROFESSIONAL ENGINEER'S STATEMENT

I, CHRISTOPHER J. WILLIAMS, DO HEREBY CERTIFY THAT I AM A PROFESSIONAL ENGINEER LICENSED AND REGISTERED TO PRACTICE ENGINEERING IN THE COMMONWEALTH OF PENNSYLVANIA, PURSUANT TO PENNSYLVANIA PROFESSIONAL ENGINEERS REGISTRATION LAW, ACT OF MAY 23, 1945, P.L. 913, AS AMENDED, AS FOUND AT 63 P.S. SECTION 148 ET SEQ., AND THAT THE ENGINEERING ASPECTS OF THE PLAN ARE TRUE AND CORRECT TO THE BEST OF MY KNOWLEDGE, INFORMATION AND BELIEF, AND I DO FURTHER CERTIFY THAT THE PLAN COMPLIES WITH THE REQUIREMENTS OF THE SUBDIVISION AND LAND DEVELOPMENT REGULATIONS OF SALISBURY TOWNSHIP.

PROFESSIONAL ENGINEER'S SIGNATURE _____ DATE _____
CHRISTOPHER J. WILLIAMS
85 SOUTH ROUTE 100
ALLENTOWN, PA. 18106

PROFESSIONAL LANDSCAPE ARCHITECT'S STATEMENT

I, BRYAN SMITH, DO HEREBY CERTIFY THAT I AM A PROFESSIONAL LANDSCAPE ARCHITECT, LICENSED AND REGISTERED TO PREPARE PLATS IN THE COMMONWEALTH OF PENNSYLVANIA, PURSUANT TO PENNSYLVANIA LANDSCAPE ARCHITECT'S REGISTRATION LAW OF JANUARY 24, 1996 (1965 P.L. 1527, NO. 535), AND HEREBY CERTIFY THAT THIS PLAN HAS BEEN PREPARED FROM A FIELD SURVEY, AND THAT TO THE BEST OF MY KNOWLEDGE THE PLAN COMPLIES WITH THE REQUIREMENTS OF THE SUBDIVISION AND LAND DEVELOPMENT REGULATIONS OF SALISBURY TOWNSHIP.

PROFESSIONAL LANDSCAPE ARCHITECT'S SIGNATURE _____ DATE _____
BRYAN SMITH
85 SOUTH ROUTE 100
ALLENTOWN, PA. 18106

OWNER'S STATEMENT

I/WE, THE OWNER(S) OF THIS PLAT OF LAND BEING DULY SWORN ACCORDING TO LAW, DEPOSE AND STATE THAT I AM/WE ARE THE SOLE OWNER(S) OF THIS PROPERTY IN PEACEFUL POSSESSION OF IT AND THAT THERE ARE NO SUITS PENDING AFFECTING THE TITLE OF SAME, AND THAT I/WE HEREBY DEDICATE TO THE TOWNSHIP OF SALISBURY FOR PUBLIC USE ALL THE ROAD RIGHTS-OF-WAY, UTILITY EASEMENTS AND RIGHTS-OF-WAY OF PUBLIC IMPROVEMENTS SUCH AS SEWER LINES AND STORM DRAINAGE FACILITIES AS SHOWN ON THIS SUBDIVISION PLAN. I/WE DO FURTHER DEPOSE AND STATE THAT I/WE HAVE COMPLIED WITH ALL THE REQUIREMENTS AND PROVISIONS OF THE SALISBURY TOWNSHIP SUBDIVISION AND LAND DEVELOPMENT REGULATIONS AND SHALL SAVE THE TOWNSHIP HARMLESS AND INDEMNIFY THE TOWNSHIP OF SALISBURY AGAINST ANY LIABILITY OR LOSS RESULTING FROM THE SUBDIVISION OF THIS PLAT FOR WHATEVER REASONS PRESENT OR FUTURE.

OWNER'S SIGNATURE _____ DATE _____

OWNER'S SIGNATURE _____ DATE _____

OWNER'S SIGNATURE _____ DATE _____

SWORN TO AND SUBSCRIBED
BEFORE ME THIS _____ DAY OF _____, 20____

NOTARY PUBLIC _____

MY COMMISSION EXPIRES _____

REVIEW/APPROVAL/RECORDING SIGNATURE BLOCKS

REVIEWED BY THE LEHIGH VALLEY PLANNING COMMISSION OF LEHIGH AND NORTHAMPTON COUNTIES.

LVPC STAFF PERSON RESPONSIBLE FOR REVIEW _____ DATE _____

APPROVED BY THE SALISBURY TOWNSHIP ENGINEER _____ DATE _____

RECOMMENDED FOR APPROVAL BY THE SALISBURY TOWNSHIP PLANNING COMMISSION

CHAIRMAN _____ SECRETARY _____ DATE _____

APPROVED BY THE SALISBURY TOWNSHIP BOARD OF COMMISSIONERS

PRESIDENT _____ SECRETARY _____ DATE _____

RECORDED IN THE OFFICE OF THE RECORDER OF DEEDS LEHIGH COUNTY, PENNSYLVANIA ON _____, 20____, IN MAP BOOK VOLUME _____ PAGE _____

LEHIGH COUNTY RECORDER OF DEEDS



610.398.0904

barryisett.com

85 SOUTH ROUTE 100
ALLENTOWN, PA 18106

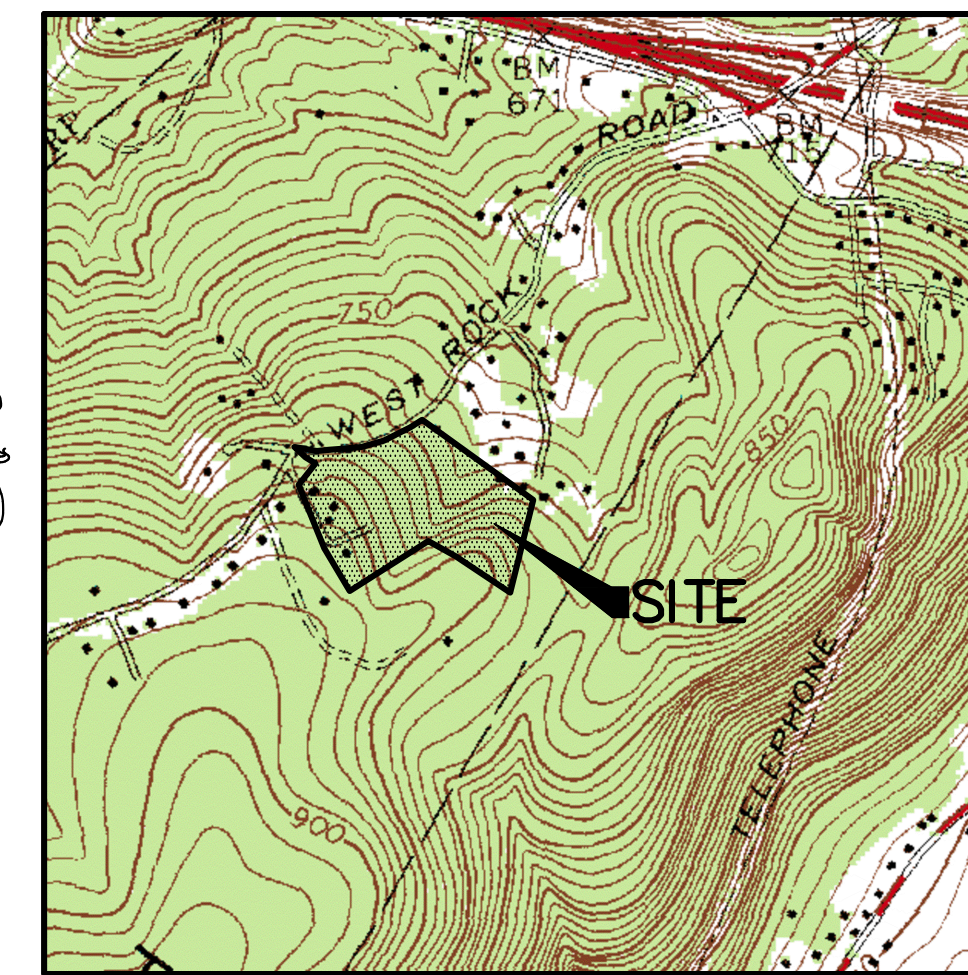

LOCATION MAP
SCALE: 1"=1000'

| PLAN INDEX | | | |
|--------------------------------|-------------------------------------------------|----------|-----------|
| PLAN DESIGNATION | PLAN TITLE | PLAN NO. | LAST REV. |
| *TS-1 | TITLE SHEET | 1 of 16 | 9/18/20 |
| *SP-1 | SITE DEVELOPMENT PLAN | 2 of 16 | 9/18/20 |
| EF-1 | EXISTING FEATURES PLAN | 3 of 16 | 9/18/20 |
| DM-1 | DEMOLITION PLAN | 4 of 16 | 9/18/20 |
| GP-1 | GRADING PLAN | 5 of 16 | 9/18/20 |
| UP-1 | UTILITY PLAN | 6 of 16 | 9/18/20 |
| PP-1 | UTILITY PROFILES | 7 of 16 | 9/18/20 |
| *LA-1 | LANDSCAPE PLAN | 8 of 16 | 9/18/20 |
| LI-1 | LIGHTING PLAN | 9 of 16 | 9/18/20 |
| *PC-1 | POST CONSTRUCTION STORMWATER MANAGEMENT PLAN | 10 of 16 | 9/18/20 |
| *PCD-1 | POST CONSTRUCTION STORMWATER MANAGEMENT DETAILS | 11 of 16 | 9/18/20 |
| *PCD-2 | POST CONSTRUCTION STORMWATER MANAGEMENT DETAILS | 12 of 16 | 9/18/20 |
| ES-1 | EROSION & SEDIMENT CONTROL PLAN | 13 of 16 | 9/18/20 |
| ESD-1 | EROSION & SEDIMENT CONTROL DETAILS | 14 of 16 | 9/18/20 |
| ESD-2 | EROSION & SEDIMENT CONTROL DETAILS | 15 of 16 | 9/18/20 |
| DE-1 | CONSTRUCTION DETAILS | 16 of 16 | 9/18/20 |
| * DENOTES PLANS TO BE RECORDED | | | |

NOTE:

"PURSUANT TO THE REQUIREMENTS OF PA ACT 287, AS AMENDED, ISETT CONTACTED ONE CALL, INC. FOR A DESIGN PHASE LOCATION REQUEST. THE LOCATIONS OF ALL EXISTING UTILITIES SHOWN ON THESE PLANS HAVE BEEN DEVELOPED FROM EXISTING UTILITY RECORDS AND/OR ABOVE-GROUND EXAMINATIONS OF THE SITE. COMPLETENESS, ACCURACY, LOCATION AND DEPTH OF UNDERGROUND UTILITIES OR STRUCTURES CANNOT BE GUARANTEED. THE CONTRACTORS, AT LEAST THREE (3) DAYS PRIOR TO PERFORMING ANY EXCAVATIONS, SHALL BE RESPONSIBLE FOR VERIFYING THE LOCATIONS AND DEPTHS OF ALL UNDERGROUND FACILITIES LOCATED WITHIN THE VICINITY OF THE WORK SITE IN ACCORDANCE WITH ACT 121. (PA ONE CALL SYSTEM, INC. 1-800-242-1778)."

THE SITE SERIAL NUMBER IS 20192770955.

SITE DATA:

RECORD OWNER: GREAT VALLEY GIRL SCOUT COUNCIL

OWNER ADDRESS: 2638 W. ROCK ROAD
ALLENTOWN, PA 18103

PARCEL ID: 640543637357 1
DOC. ID: D.B.V. 1185, PG. 713;
SITE ADDRESS: 2648 W. ROCK ROAD
ALLENTOWN, PA 18103
ASSESSMENT AREA: 1.48 AC

PARCEL ID: 640553129150 1
DOC. ID: D.B.V. 1005, PG. 134;
D.B.V. 953, PG. 368;
D.B.V. 861, PG. 63 TRIANGLE 1;
D.B.V. 614, PG. 352;
D.B.V. 610, PG. 282 TRACT 1;
D.B.V. 843, PG. 311

SITE ADDRESS: 2638 W. ROCK ROAD
ALLENTOWN, PA 18103
ASSESSMENT AREA: 13.89 AC

NUMBER OF LOTS: TWO (2--EXISTING), ONE (1--PROPOSED)
SEWER: ON LOT
WATER: ON LOT
OWNER: USGS

ZONING DATA:

PROPOSED USE: NON-PROFIT, PRIVATE RECREATION AREA
DISTRICT: CR; CONSERVATION-RESIDENTIAL DISTRICT
MINIMUM LOT AREA: 2 ACRES
MINIMUM LOT WIDTH: 200 FT.
25 FT. (AT STREET RIGHT-OF-WAY LINE, AFTER DEVELOPMENT)

MINIMUM WIDTH & LENGTH OF DWELLING: 20 FT.
MINIMUM YARDS:
FRONT: 50 FT.
SIDE: 25 FT. (EACH OF 2 SIDES)
REAR: 100 FT.

ADJACENT TO A PUBLIC STREET: 50 FT.
PERMITTED NONRESIDENTIAL PRINCIPAL STRUCTURE TO A LOT LINE OF A "RESIDENTIAL LOT LINE": 50 FT.
DRIVEWAYS FROM A LOT LINE OF AN EXISTING ABUTTING SINGLE FAMILY-DETACHED DWELLING: 6 FT.
MINIMUM YARDS ACCESSORY STRUCTURE:
FRONT: WITHIN REQUIRED MINIMUM FRONT YARD BUILDING SETBACK OF A PRINCIPAL BUILDING - NOT PERMITTED

REAR: 6 FT.
SIDE OR REAR ABUTTING A PUBLIC STREET: 20 FT.

MAXIMUM PRINCIPAL BLDG. HEIGHT: 45 FT.
MAXIMUM PRINCIPAL BLDG. STORIES: 2 1/2
MAXIMUM ACCESSORY BLDG. HEIGHT: 22 FT.
MAXIMUM ACCESSORY BLDG. STORIES: 1
MAXIMUM BLDG. COVERAGE: 10%
MAXIMUM IMPERVIOUS COVERAGE: 15%
EXISTING BLDG COVERAGE: 7,020 S.F.
PROPOSED BLDG. COVERAGE: 10,820 S.F.
EXISTING IMPERVIOUS COVERAGE: 0.92 AC. (6%)
PROPOSED IMPERVIOUS COVERAGE: 1.11 AC. (7%)

PARKING REQUIREMENTS:
55 SCOUTS/3 = 19 SPACES
10 EMPLOYEES/1.2 = 9 SPACES
TOTAL REQUIRED = 28 SPACES

PAVED PROVIDED = 14 SPACES
GRAVEL PROVIDED = 18 SPACES
TOTAL PROVIDED = 32 SPACES

NOTE: UP TO 50% OF REQUIRED PARKING MAY BE ON NON-PAVED SURFACES, THEREFORE, 14 PAVED AND 14 GRAVEL MEET THE REQUIREMENT OF 28 TOTAL SPACES.

ZONING NOTE: ZONING DATA PROVIDED IS BASED ON AN INTERPRETATION OF THE ZONING ORDINANCE BY THE PLAN PREPARER AND IS SUBJECT TO CONFIRMATION BY THE APPROPRIATE MUNICIPAL OFFICIAL.



Know what's below.
Call before you dig.

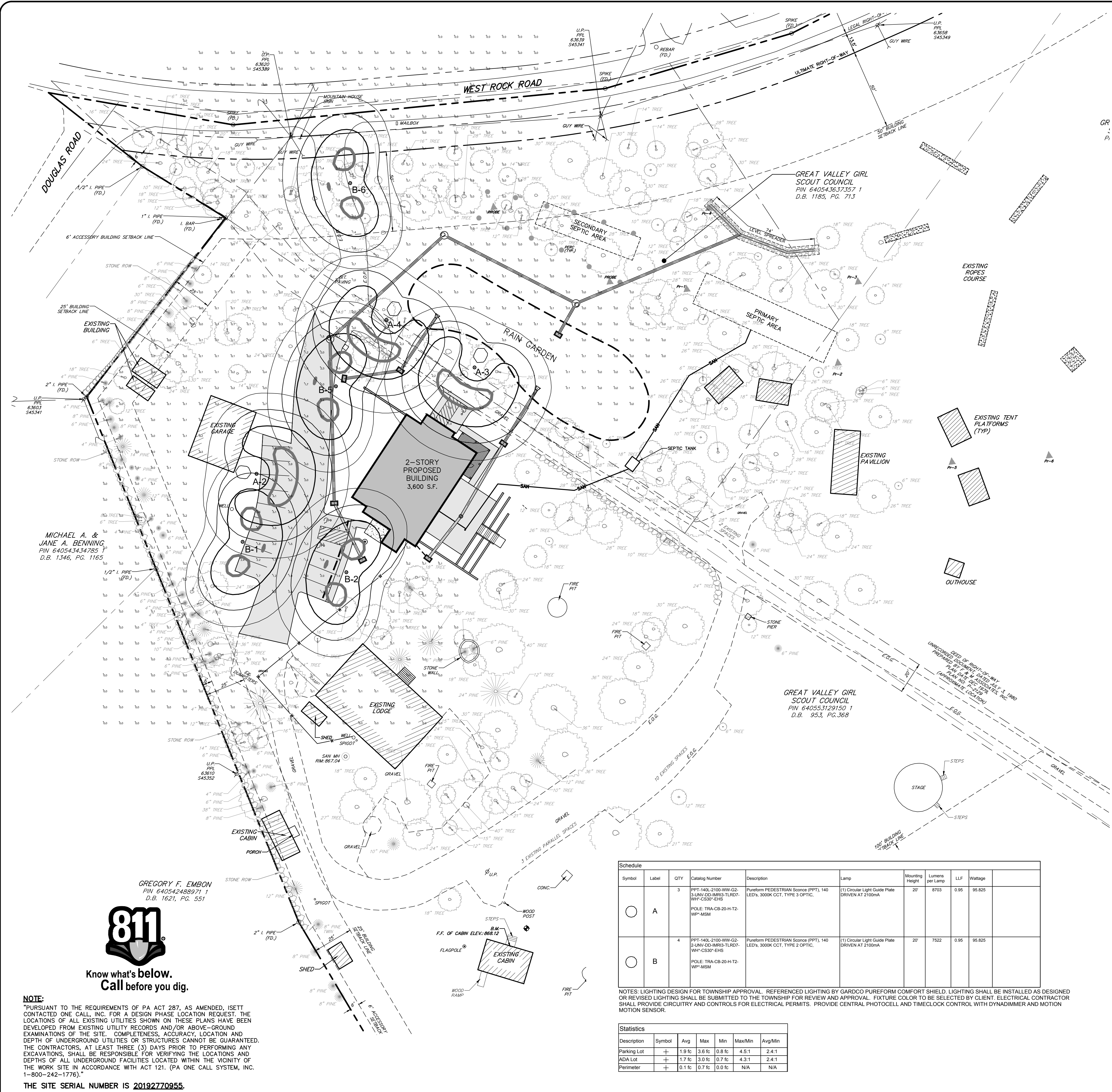

MICHAEL A. & JANE A. BENNING
PIN 640543434785
D.B. 1346, PG. 1165

GREGORY F. EMBON
PIN 64054248971
D.B. 1621, PG. 551



Know what's below.
Call before you dig.

NOTE:
PURSUANT TO THE REQUIREMENTS OF PA ACT 287, AS AMENDED, ISETT CONTACTED ONE CALL, INC. FOR A DESIGN PHASE LOCATION REQUEST. THE LOCATIONS OF ALL EXISTING UTILITIES SHOWN ON THESE PLANS HAVE BEEN DEVELOPED FROM EXISTING UTILITY RECORDS AND/OR ABOVE-GROUND EXAMINATIONS OF THE SITE. COMPLETENESS, ACCURACY, LOCATION AND DEPTH OF UNDERGROUND UTILITIES OR STRUCTURES CANNOT BE GUARANTEED. THE CONTRACTORS, AT LEAST THREE (3) DAYS PRIOR TO PERFORMING ANY EXCAVATIONS, SHALL BE RESPONSIBLE FOR VERIFYING THE LOCATIONS AND DEPTHS OF ALL UNDERGROUND FACILITIES LOCATED WITHIN THE VICINITY OF THE WORK SITE IN ACCORDANCE WITH ACT 121. (PA ONE CALL SYSTEM, INC. 1-800-242-1776).
THE SITE SERIAL NUMBER IS 20192770955.

| Symbol | Label | QTY | Catalog Number | Description | Lamp | Mounting Height | Lumens per Lamp | LLF | Wattage |
|--------|-------|-----|-----------------------------------------------------------------------------------|----------------------------------------------------------------------|-------------------------------------------------|-----------------|-----------------|------|---------|
| ○ | A | 3 | PPT-140L-2100-WW-G2-5-UNV-SD-MR3-TLRD7-WP-CS30-EHS POLE: TRA-CB-20-H-T2-WP-MSM | Pureform PEDESTRIAN Source (PPT), 140 LEDs, 3000K CCT, TYPE 3 OPTIC. | (1) Circular Light Guide Plate DRIVEN AT 2100mA | 20' | 8703 | 0.96 | 96.825 |
| ○ | B | 4 | PPT-140L-2100-WW-G2-5-UNV-SD-MR3-TLRD7-WP-CS30-EHS POLE: TRA-CB-20-H-T2-WP-MSM | Pureform PEDESTRIAN Source (PPT), 140 LEDs, 3000K CCT, TYPE 2 OPTIC. | (1) Circular Light Guide Plate DRIVEN AT 2100mA | 20' | 7522 | 0.96 | 96.825 |

NOTES: LIGHTING DESIGN FOR TOWNSHIP APPROVAL. REFERENCED LIGHTING BY GARDCO PUREFORM COMFORT SHIELD. LIGHTING SHALL BE INSTALLED AS DESIGNED OR REVISED LIGHTING SHALL BE SUBMITTED TO THE TOWNSHIP FOR REVIEW AND APPROVAL. FIXTURE COLOR TO BE SELECTED BY CLIENT. ELECTRICAL CONTRACTOR SHALL PROVIDE CIRCUITRY AND CONTROLS FOR ELECTRICAL PERMITS. PROVIDE CENTRAL PHOTOCELL AND TIMELOCK CONTROL WITH DYNAMIDIMMER AND MOTION MOTION SENSOR.

| Description | Symbol | Avg | Max | Min | Max/Min | Avg/Min |
|-------------|--------|--------|--------|--------|---------|---------|
| Parking Lot | + | 1.9 fc | 3.6 fc | 0.8 fc | 4.5:1 | 2.4:1 |
| ADA Lot | + | 1.7 fc | 3.0 fc | 0.7 fc | 4.3:1 | 2.4:1 |
| Perimeter | + | 0.1 fc | 0.7 fc | 0.0 fc | N/A | N/A |

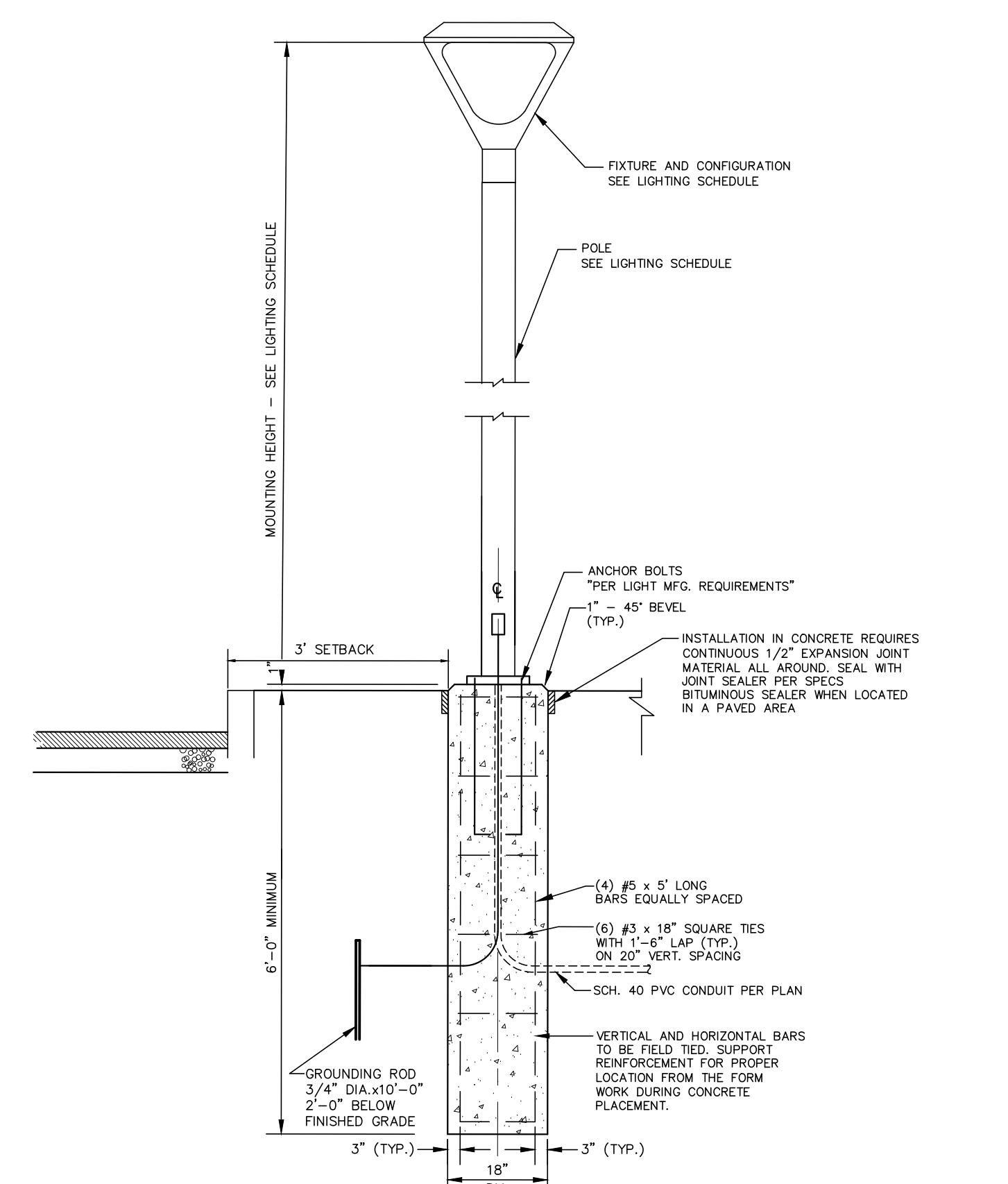

NOTES:
1. 3500 PSI MIN 28 DAY COMPRESSIVE STRENGTH CONCRETE WITH GRADE 60 REINFORCING STEEL.

LIGHT STANDARD DETAIL
N.T.S.

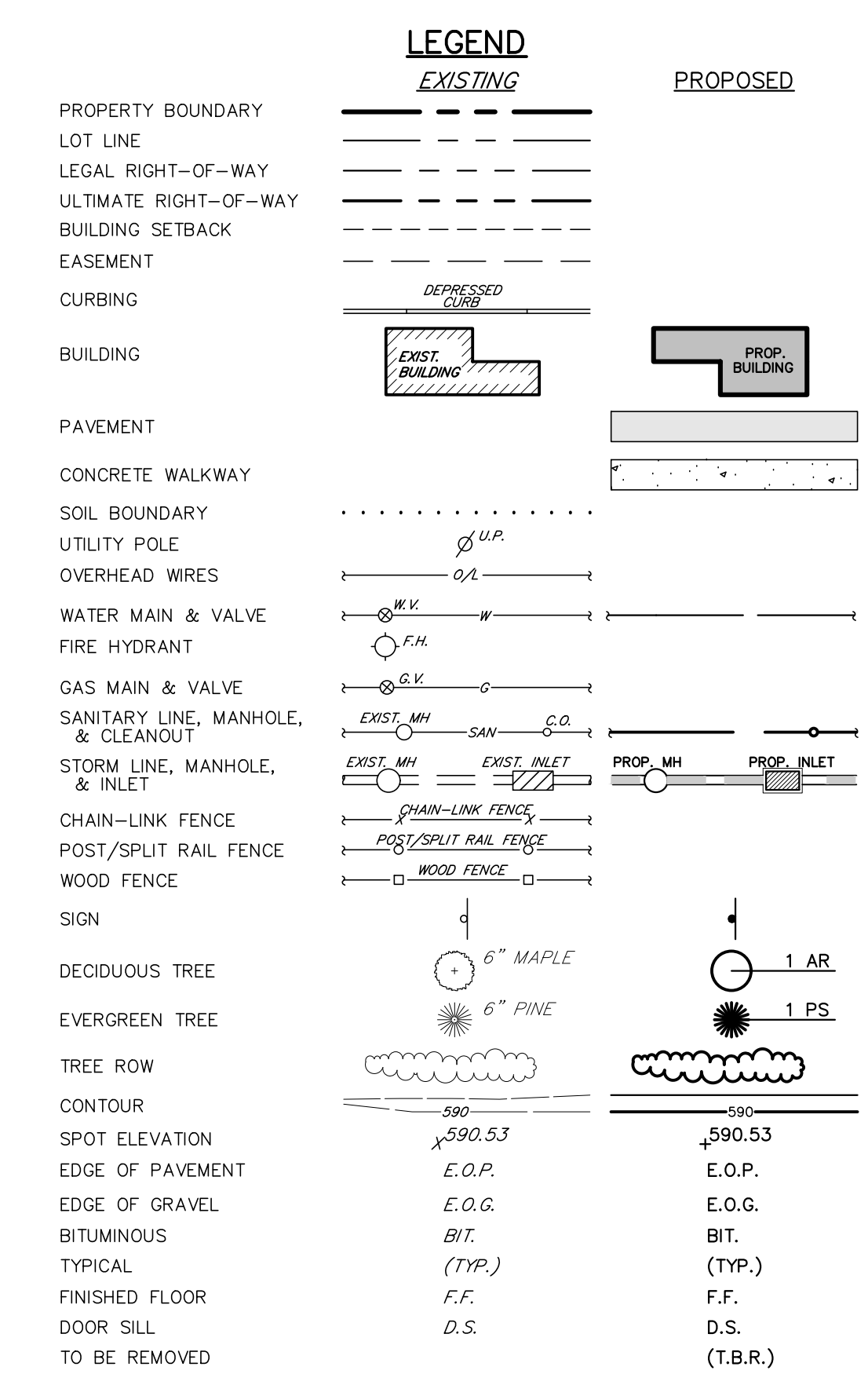

PRELIMINARY PLANS

LIGHTING PLAN
GIRL SCOUTS OF EASTERN PA.
2638 W. ROCK ROAD
SALISBURY TOWNSHIP
LEHIGH COUNTY, PA

DATE: 8/28/2020
SCALE: 1"=30'
DRAWN: JAZ
JOB: 1064119.000
DSGN: CJW
CHK: CJW
APPRD: CJW
P MGR: CJW
COPYRIGHT 2020
SHEET: 9 OF 16

LI-1

BY: JAZ
DATE: 8/18/2020
REVISIONS: 1 TOWNSHIP COMMENTS

BARRY ISETT & Associates
REGISTERED PROFESSIONAL ENGINEER
CHRISTOPHER RETTIG WILLIAMS
MULTIDISCIPLINARY ENGINEERS AND CONSULTANTS

610.398.0904
baryisett.com
85 SOUTH ROUTE 100
ALLENTOWN, PA 18106

FILENAME: \\barryisett.com\work\Projects\2019\1064119.000_CSEP-Chubhouse\WORK_PRODUCT\LAND\CAD_Production\05_1064119_LandscapeLightingPlan_2018.dwg - September 17, 2020 2:43 PM

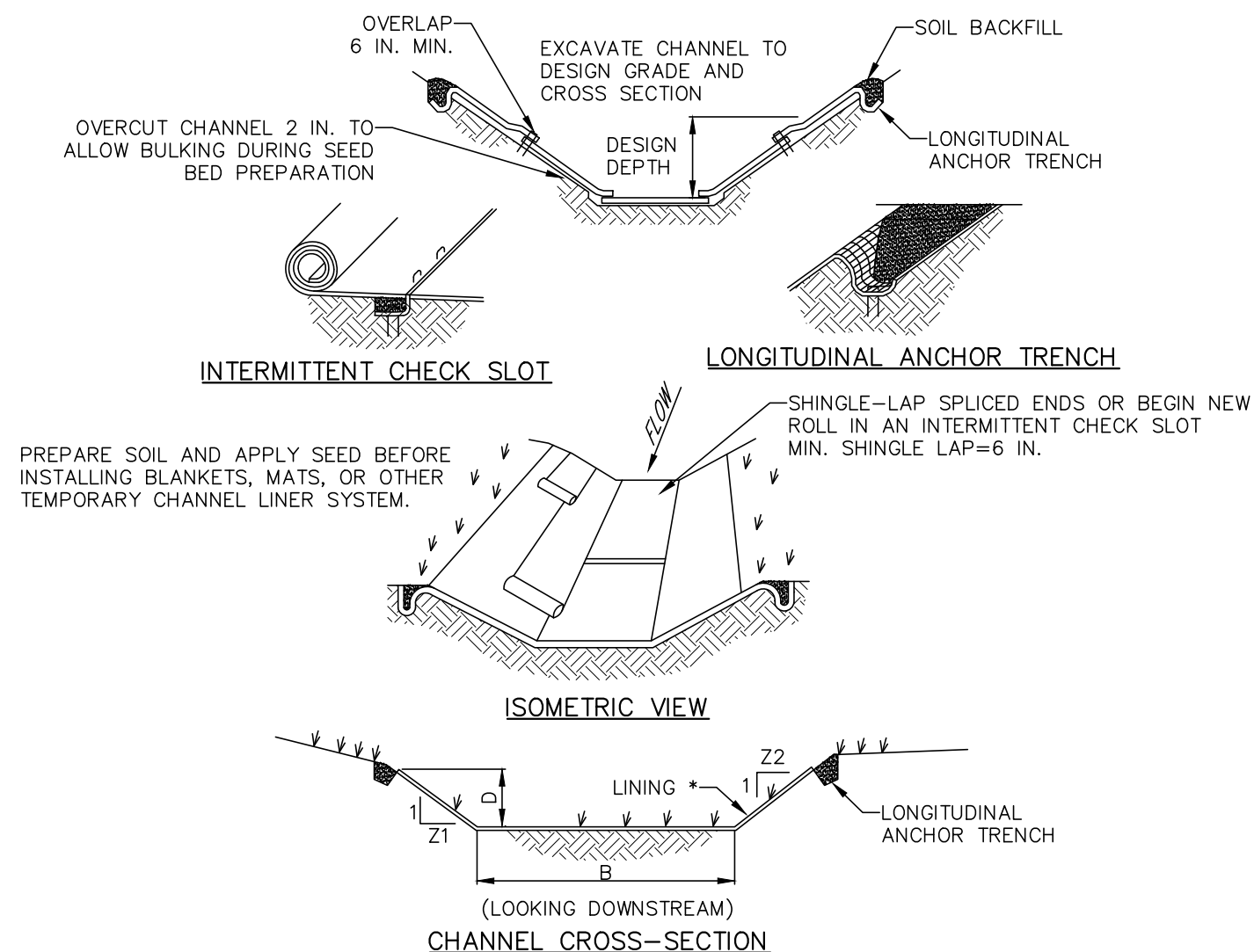

* SEE MANUFACTURER'S LINING INSTALLATION DETAIL FOR STAPLE PATTERNS, VEGETATIVE STABILIZATION FOR SOIL AMENDMENTS, SEED MIXTURES AND MULCHING INFORMATION

| CHANNEL NO. | STATIONS | BOTTOM WIDTH B (FT) | DEPTH D (FT) | TOP WIDTH W (FT) | Z1 (FT) | Z2 (FT) | LINING * |
|-------------|----------|---------------------|--------------|------------------|---------|---------|----------|
| 1 | ALL | 0.5 | 1 | 6 | 3 | 3 | NAG S75 |
| 2 | ALL | 5.0 | 1 | 19 | 11 | 3 | NAG S75 |

NOTES:
ANCHOR TRENCHES SHALL BE INSTALLED AT BEGINNING AND END OF CHANNEL IN THE SAME MANNER AS LONGITUDINAL ANCHOR TRENCHES.

CHANNEL DIMENSIONS SHALL BE CONSTANTLY MAINTAINED. CHANNEL SHALL BE CLEANED WHENEVER TOTAL CHANNEL DEPTH IS REDUCED BY 25% AT ANY LOCATION. SEDIMENT DEPOSITS SHALL BE REMOVED WITHIN 24 HOURS OF DISCOVERY OR AS SOON AS SOIL CONDITIONS PERMIT ACCESS TO CHANNEL WITHOUT FURTHER DAMAGE. DAMAGED LINING SHALL BE REPAIRED OR REPLACED WITHIN 48 HOURS OF DISCOVERY.

NO MORE THAN ONE THIRD OF THE SHOOT (GRASS LEAF) SHALL BE REMOVED IN ANY MOWING. GRASS HEIGHT SHALL BE MAINTAINED BETWEEN 2 AND 3 INCHES UNLESS OTHERWISE SPECIFIED. EXCESS VEGETATION SHALL BE REMOVED FROM PERMANENT CHANNELS TO ENSURE SUFFICIENT CHANNEL CAPACITY.

STANDARD CONSTRUCTION DETAIL #6-1
VEGETATED CHANNEL
NOT TO SCALE

SCOURSTOP OUTLET PROTECTION

INSTALLATION:
FINISH GRADING.
GRADE A SMOOTH TRANSITION FROM OUTLET TO DISCHARGE AREA (ALLOW FOR SOIL COVER THICKNESS AND SCOURSTOP THICKNESS).
MAX. 1" DROP FROM CULVERT OUTLET/CURB OPENING TO TOP OF SCOURSTOP MATS (NO WATERFALL IMPACT).
SCOURSTOP MATS MUST BE PLACED OVER SOIL COVER (SOD, TRM, OR GEOTEXTILE) - NOT OVER BARE GROUND, THEREFORE, INSTALL SOIL COVER FIRST.
OR INSTALL TURF REINFORCEMENT MAT (TRM) AFTER SEED AND FERTILIZER, THEN WATER THOROUGHLY AFTER COMPLETING INSTALLATION.
NON-VEGETATED: INSTALL GEOTEXTILE (MINIMUM 6 OZ. NON-WOVEN GEOTEXTILE FABRIC).
AFTER PROPER GRADING AND INSTALLATION OF SELECTED SOIL COVER, PLACE SCOURSTOP MATS BEGINNING AT CULVERT OUTLET/CURB OPENING, OR AT TOE OF SLOPE, STREAM BANK, OR SPILLWAY.
PLACE SCOURSTOP MAT(S) ADJACENT TO CULVERT/CURB AND ADJACENT TO OTHER SCOURSTOP MATS TO AVOID GAPS.
DO NOT OVERLAP ADJACENT MATS UNLESS NECESSARY TO CONFORM TO CHANNEL GEOMETRY.
IF DESIRED, SCOURSTOP MATS MAY BE CUT WITH CIRCULAR SAW OR HAND SAW.
USE SCOURSTOP BULLET ANCHORS (MINIMUM OF 8 ANCHORS PER MAT) TO SECURE MATS ON TOP OF SOIL COVER AND TIGHTLY TO THE SOIL SURFACE.

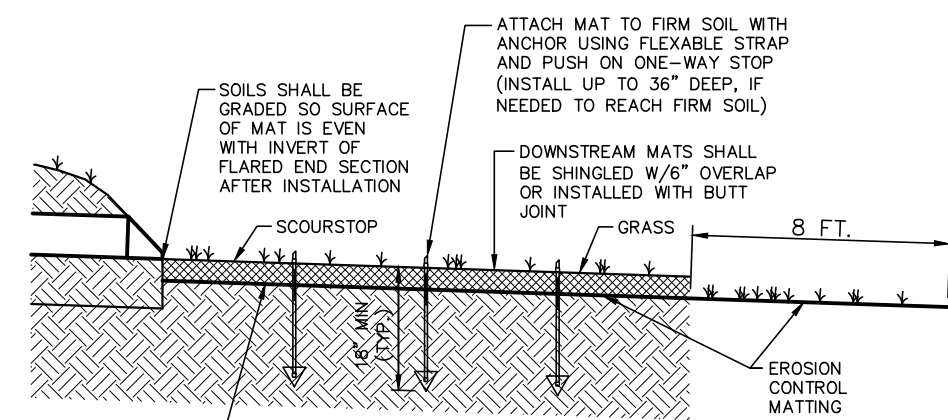

| OUTLET | PIPE DIA. | SCOURSTOP WIDTH & LENGTH | EROSION CONTROL MATTING |
|-------------|-----------|--------------------------|-------------------------|
| OP-1 & OP-2 | 15" | 4'x4' | SOD |

SCOURSTOP MAINTENANCE
MOWING OVER A VEGETATED SCOURSTOP SOLUTION IS ALLOWED - MINIMUM HEIGHT OF 4" RECOMMENDED.
MOWING IS NOT RECOMMENDED WHERE SOFT, SATURATED SOILS EXIST.
SCOURSTOP SURFACE MAY BE SUPPLY WHEN MET - USE CAUTION.
NEW CONSTRUCTION: SOIL MAY CONSOLIDATE, SO LOCK WASHERS MAY NEED TO BE RE-TIGHTENED AFTER SETTLING.

SCOURSTOP OUTLET PROTECTION
N.T.S.

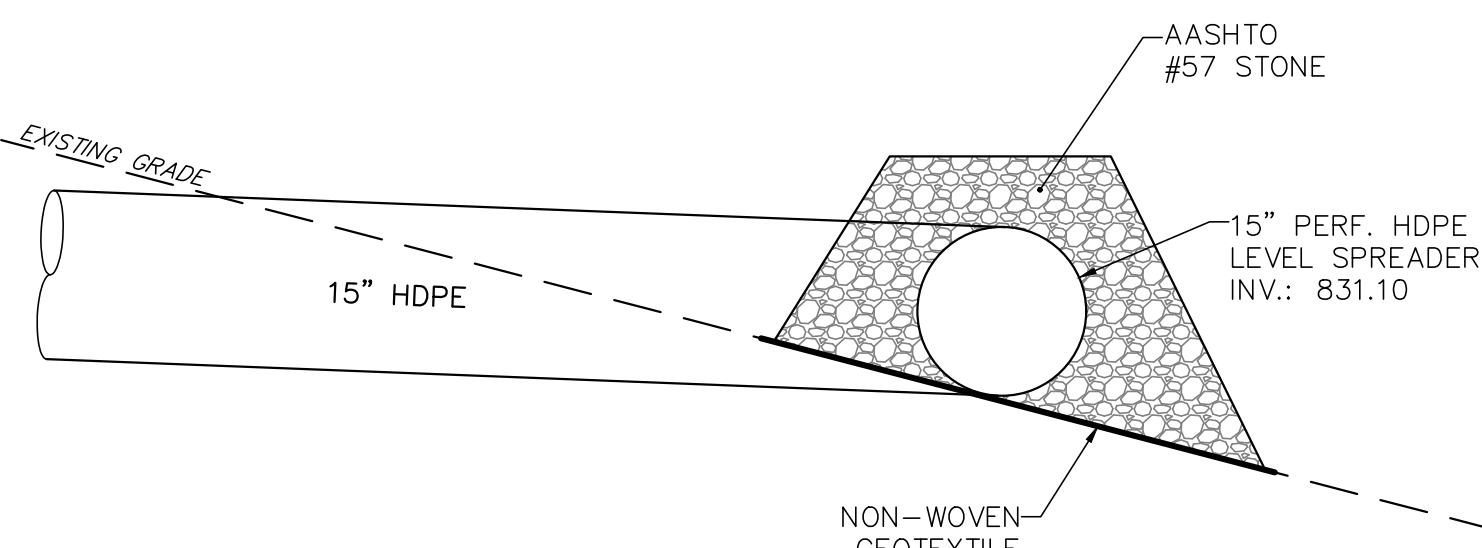

PERFORATED HDPE PIPE LEVEL SPREADER
N.T.S.

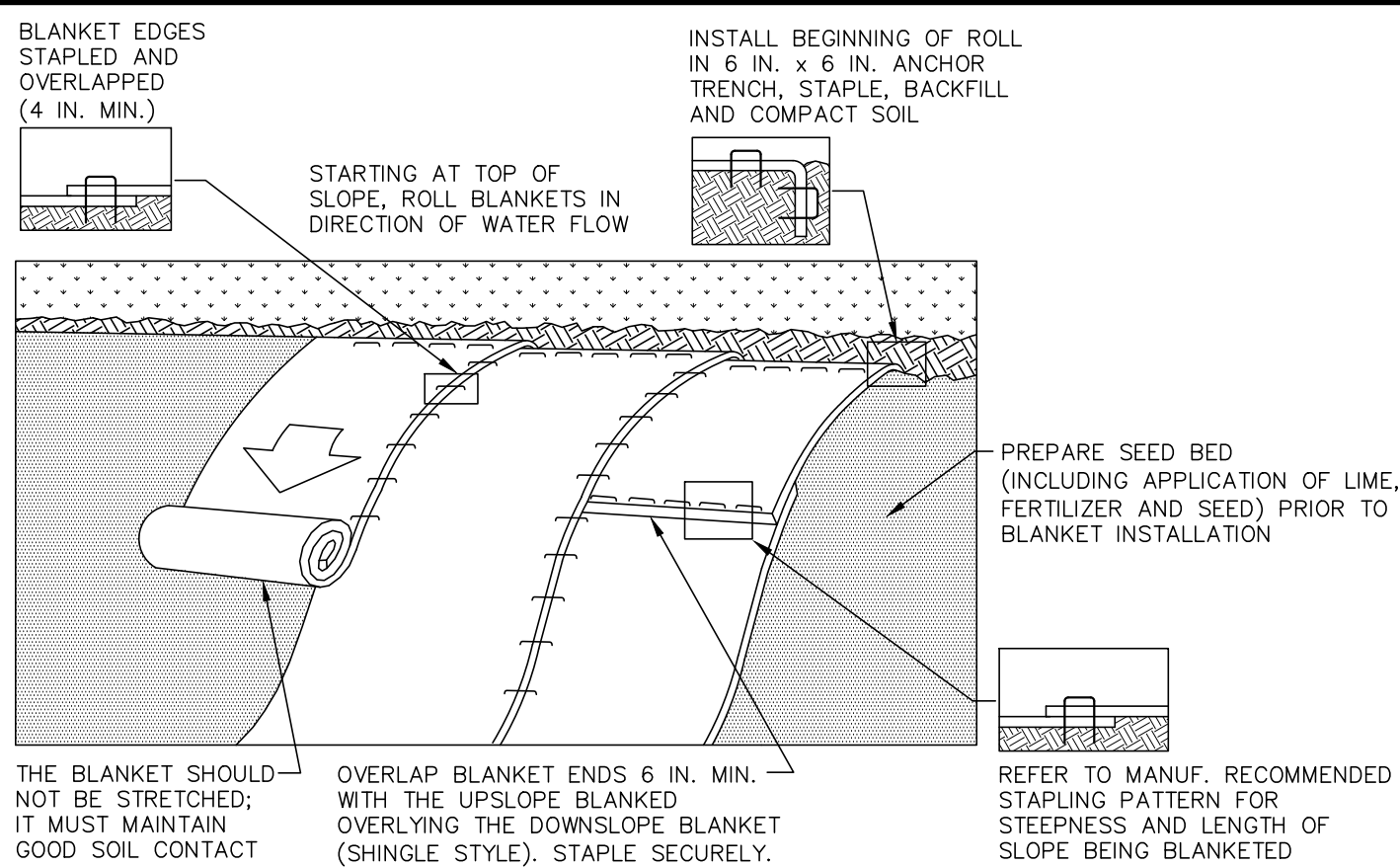

NOTES:

SEED AND SOIL AMENDMENTS SHALL BE APPLIED ACCORDING TO THE RATES IN THE PLAN DRAWINGS PRIOR TO INSTALLING THE BLANKET.

PROVIDE ANCHOR TRENCH AT TOE OF SLOPE IN SIMILAR FASHION AS AT TOP OF SLOPE.

SLOPE SURFACE SHALL BE FREE OF ROCKS, CLODS, STICKS, AND GRASS.

BLANKET SHALL HAVE GOOD CONTINUOUS CONTACT WITH UNDERLYING SOIL THROUGHOUT ENTIRE LENGTH. LAY BLANKET LOOSELY AND STAKE OR STAPLE TO MAINTAIN DIRECT CONTACT WITH SOIL. DO NOT STRETCH BLANKET.

THE BLANKET SHALL BE STAPLED IN ACCORDANCE WITH THE MANUFACTURER'S RECOMMENDATIONS.

BLANKETED AREAS SHALL BE INSPECTED WEEKLY AND AFTER EACH RUNOFF EVENT UNTIL PERENNIAL VEGETATION IS ESTABLISHED TO A MINIMUM UNIFORM 70% COVERAGE THROUGHOUT THE BLANKETED AREA. DAMAGED OR DISPLACED BLANKETS SHALL BE RESTORED OR REPLACED WITHIN 4 CALENDAR DAYS.

STANDARD CONSTRUCTION DETAIL #11-1
EROSION CONTROL BLANKET INSTALLATION
NOT TO SCALE

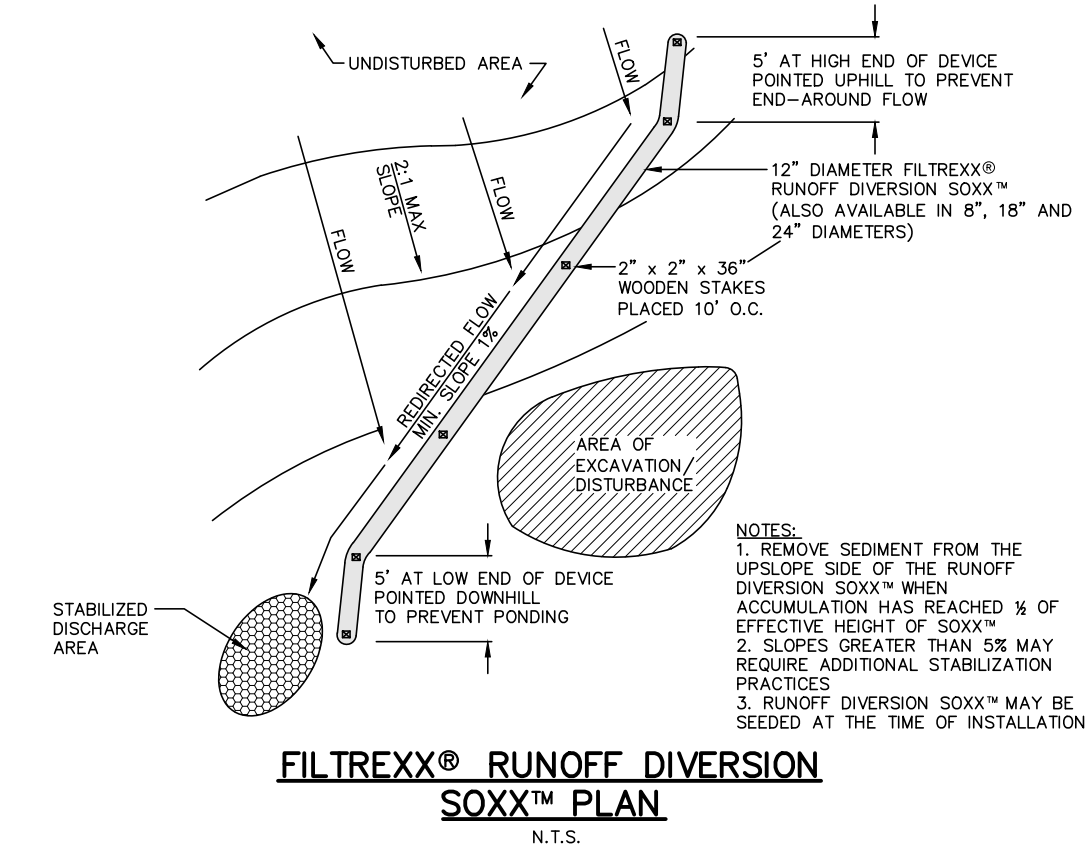

FILTREXX® RUNOFF DIVERSION SOXX™ PLAN
N.T.S.

FILTREXX® RUNOFF DIVERSION SOXX™ PLAN
N.T.S.

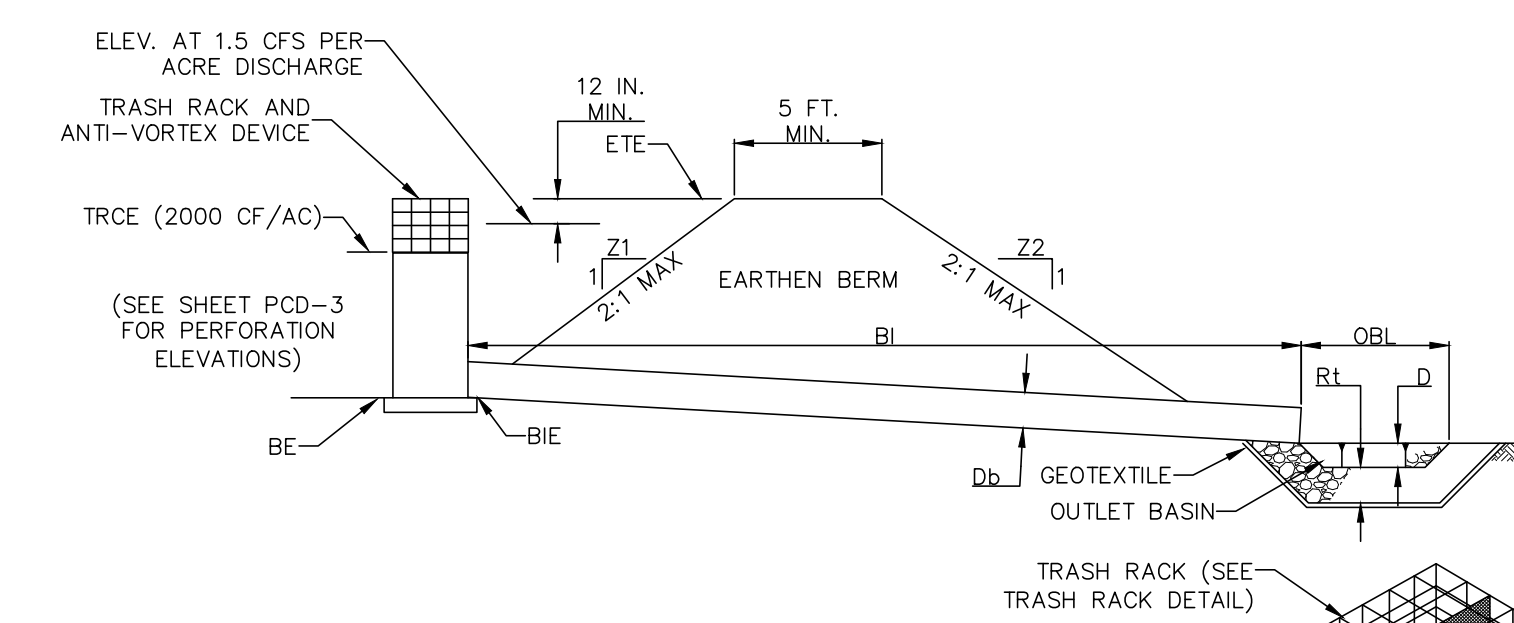

| TRAP NO. | RISER | | BARREL | | | | OUTLET ELEV BOE (FT) |
|----------|---------|---------|--------------------|-------------|---------------|---------------------|----------------------|
| | Z1 (FT) | Z2 (FT) | BOT PERF ELEV (FT) | DIA Db (IN) | LENGTH L (FT) | INLET ELEV BIE (FT) | |
| 1 | 3 | 3 | 842.00 | HDPE 15 | 839.65 | 97 | 831.63 |

| TRAP NO. | EMBANKMENT | | | CLEAN OUT | | | OUTLET BASIN | | | *RISER |
|----------|-------------------|--------------------|----------------|---------------|------------------|--------------------|--------------|----------------|-----------------|--------|
| | TOP ELEV ETE (FT) | TOP WIDTH Etw (FT) | WIDTH COE (FT) | OUT ELEV (FT) | RIPRAP SIZE (R-) | ROCK THICK RT (IN) | DEPTH D (IN) | WIDTH OBW (FT) | LENGTH OBL (FT) | |
| 1 | 844.50 | 8 | 842.00 | 841.00 | 3 | 9 | 15 | 26 | 8 | 843.15 |

FILL MATERIAL FOR THE EMBANKMENTS SHALL BE FREE OF ROOTS, OR OTHER WOODY VEGETATION, ORGANIC MATERIAL, LARGE STONES, AND OTHER OBJECTIONABLE MATERIALS. THE EMBANKMENT SHALL BE COMPACTED IN LAYERED LIFTS OF NOT MORE THAN 6 TO 9 IN. THE MAXIMUM ROCK SIZE SHALL BE NO GREATER THAN 2/3 THE LIFT THICKNESS.

UPON COMPLETION, THE EMBANKMENT SHALL BE SEEDED AND MULCHED OR OTHERWISE STABILIZED ACCORDING TO THE SPECIFICATIONS OF THE E&S PLAN DRAWINGS.

ALL SEDIMENT TRAPS SHALL BE INSPECTED AT LEAST WEEKLY AND AFTER EACH RUNOFF EVENT.

ACCESS FOR SEDIMENT REMOVAL AND OTHER REQUIRED MAINTENANCE ACTIVITIES SHALL BE PROVIDED.

A CLEAN OUT STAKE SHALL BE PLACED NEAR THE CENTER OF EACH TRAP. ACCUMULATED SEDIMENT SHALL BE REMOVED WHEN IT HAS REACHED THE CLEAN OUT ELEVATION ON THE STAKE AND THE TRAP RESTORED TO ITS ORIGINAL DIMENSIONS. DISPOSE OF MATERIALS REMOVED FROM THE TRAP IN THE MANNER DESCRIBED IN THE E&S PLAN.

CHECK EMBANKMENTS, SPILLWAYS, AND OUTLETS FOR EROSION, PIPING AND SETTLEMENT. CLOGGED OR DAMAGED SPILLWAYS AND/OR EMBANKMENTS SHALL BE IMMEDIATELY RESTORED TO THE DESIGN SPECIFICATIONS. DISPLACED RIPRAP WITHIN THE OUTLET PROTECTION SHALL BE REPLACED IMMEDIATELY.

ACCUMULATED SEDIMENT SHALL BE REMOVED AND DISTURBED AREAS INSIDE THE TRAP SHALL BE STABILIZED BEFORE CONVERSION TO STORMWATER MANAGEMENT FACILITY.

***MODIFIED STANDARD CONSTRUCTION DETAIL #8-8**
CONCRETE RISER WITH TEMPORARY DEWATERING HOLES
NOT TO SCALE

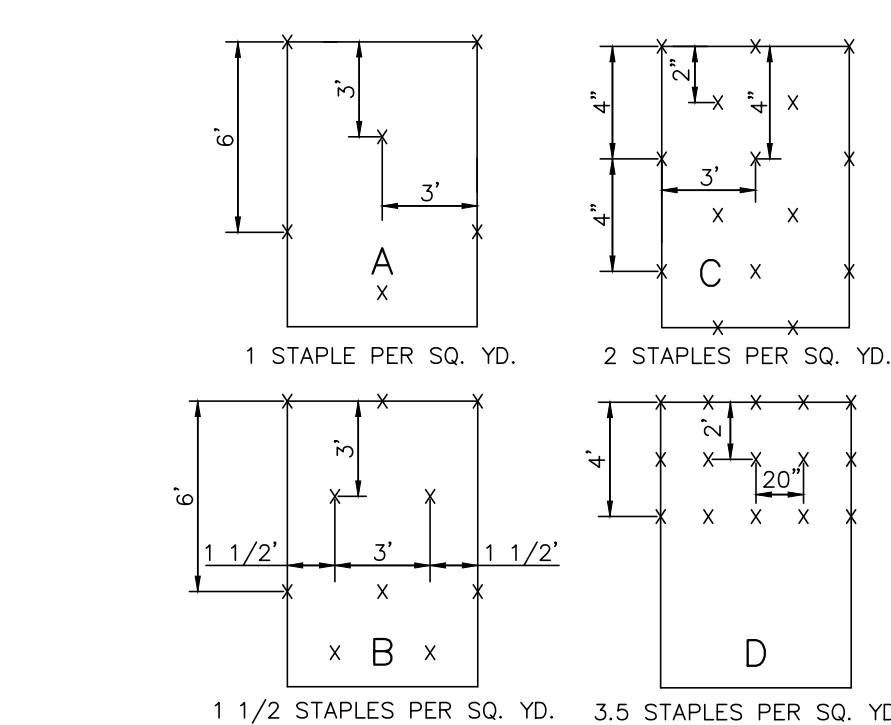

CRITICAL POINTS
A. OVERLAPS AND SEAMS
B. PROJECTED WATER LINE
C. CHANNEL BOTTOM/SIDE SLOPES' VERTICES.

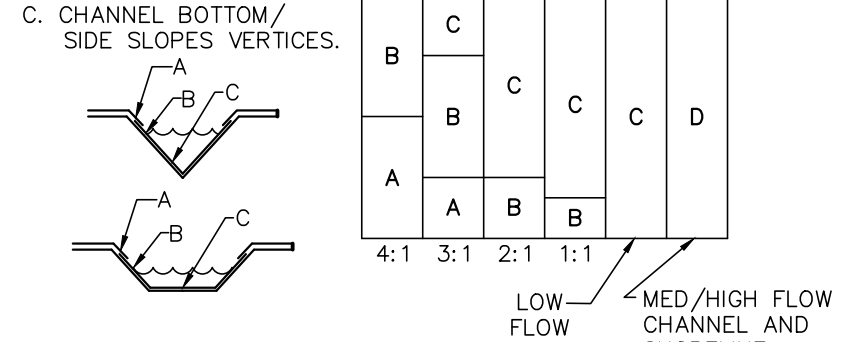

GENERAL STAPLE PATTERN GUIDE AND RECOMMENDATIONS
FOR OPTIMUM RESULTS, THESE RECOMMENDED STAPLE PATTERN GUIDES MUST BE FOLLOWED

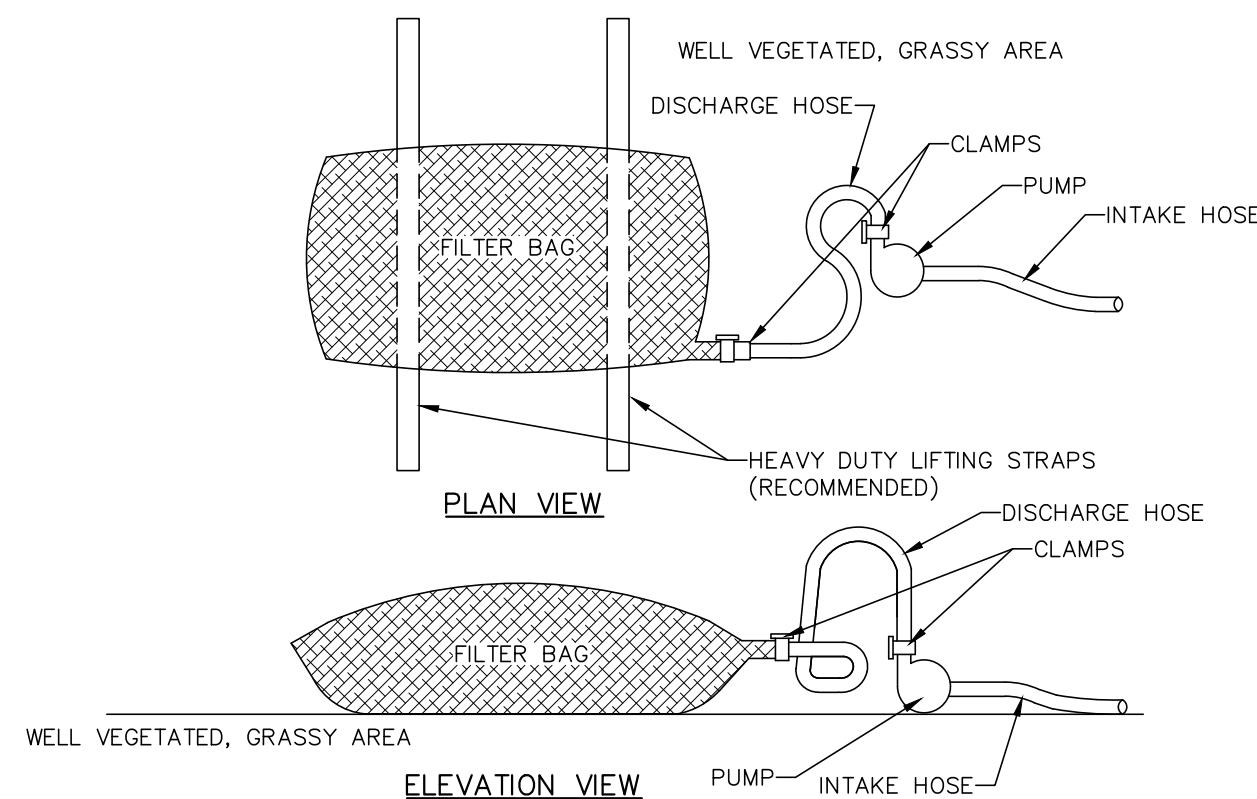

NOTES:

LOW VOLUME FILTER BAGS SHALL BE MADE FROM NON-WOVEN GEOTEXTILE MATERIAL SEWN WITH HIGH STRENGTH, DOUBLE STITCHED "J" TYPE SEAMS. THEY SHALL BE CAPABLE OF TRAPPING PARTICLES LARGER THAN 150 MICRONS. HIGH VOLUME FILTER BAGS SHALL BE MADE FROM WOVEN GEOTEXTILES THAT MEET THE FOLLOWING STANDARDS:

| PROPERTY | TEST METHOD | MINIMUM STANDARD |
|--------------------------|-------------|------------------|
| AVG. WIDE WIDTH STRENGTH | ASTM D-4884 | 60 LB/IN |
| GRAB TENSILE | ASTM D-4832 | 205 LB |
| PUNCTURE | ASTM D-4833 | 110 LB |
| MULLEN BURST | ASTM D-3786 | 350 PSI |
| UV RESISTANCE | ASTM D-4355 | 70% |
| AOS % RETAINED | ASTM D-4751 | 80 SIEVE |

A SUITABLE MEANS OF ACCESSING THE BAG WITH MACHINERY REQUIRED FOR DISPOSAL PURPOSES SHALL BE PROVIDED. FILTER BAGS SHALL BE REPLACED WHEN THEY BECOME 1/2 FULL OF SEDIMENT. SPARE BAGS SHALL BE KEPT AVAILABLE FOR REPLACEMENT OF THOSE THAT HAVE FAILED OR ARE FILLED. BAGS SHALL BE PLACED ON STRAPS TO FACILITATE REMOVAL UNLESS BAGS COME WITH LIFTING STRAPS ALREADY ATTACHED.

BAGS SHALL BE LOCATED IN WELL-VEGETATED (GRASSY) AREA, AND DISCHARGE ONTO STABLE, EROSION RESISTANT AREAS. WHERE THIS IS NOT POSSIBLE, A GEOTEXTILE UNDERLAYMENT AND FLOW PATH SHALL BE PROVIDED. BAGS MAY BE PLACED ON FILTER STONE TO INCREASE DISCHARGE CAPACITY. BAGS SHALL NOT BE PLACED ON SLOPES GREATER THAN 5% FOR SLOPES EXCEEDING 5% CLEAN ROCK OR OTHER NON-ERODIBLE AND NON-POLLUTING MATERIAL MAY BE PLACED UNDER THE BAG TO REDUCE SLOPE STEEPNESS.

NO DOWNSLOPE SEDIMENT BARRIER IS REQUIRED FOR MOST INSTALLATIONS. COMPOST BERM OR COMPOST FILTER SOCK SHALL BE INSTALLED BELOW BAGS LOCATED IN HQ OR EV WATERSHEDS, WITHIN 50 FEET OF ANY RECEIVING SURFACE WATER OR WHERE GRASSY AREA IS NOT AVAILABLE.

THE PUMP DISCHARGE HOSE SHALL BE INSERTED INTO THE BAGS IN THE MANNER SPECIFIED BY THE MANUFACTURER AND SECURELY CLAMPED. A PIECE OF PVC PIPE IS RECOMMENDED FOR THIS PURPOSE.

THE PUMPING RATE SHALL BE NO GREATER THAN 750 GPM OR 1/2 THE MAXIMUM SPECIFIED BY THE MANUFACTURER, WHICHEVER IS LESS. PUMP INTAKES SHALL BE FLOATING AND SECURED.

FILTER BAGS SHALL BE INSPECTED DAILY. IF ANY PROBLEM IS DETECTED, PUMPING SHALL CEASE IMMEDIATELY AND NOT RESUME UNTIL THE PROBLEM IS CORRECTED.

STANDARD CONSTRUCTION DETAIL #3-16
PUMPED WATER FILTER BAG
NOT TO SCALE

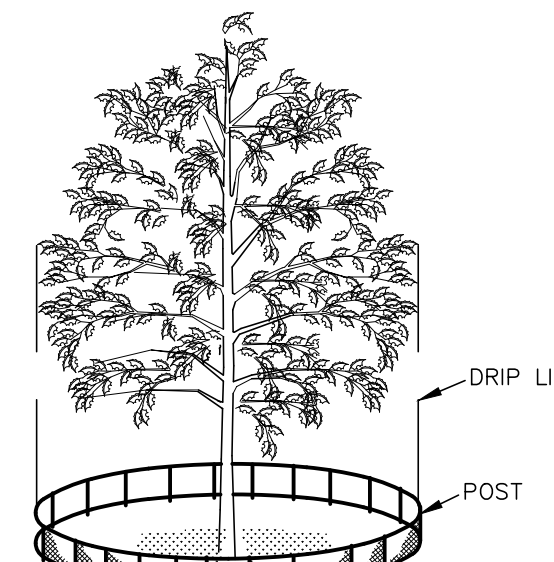

NOTES:

- FENCING SHALL BE INSTALLED AT 5' OUTSIDE THE DRIPLINE OR 20' FROM THE TRUNK, WHICHEVER IS GREATER.
- BOARDS SHALL NOT BE NAILED TO TREES DURING CONSTRUCTION.
- FEEDER ROOTS SHALL NOT BE CUT IN AREA INSIDE THE DRIP LINE.
- THE CONTRACTOR SHALL NOT ENCRUCH ONTO AREAS DELINEATED AS TREE PROTECTION. THE STORAGE OF EQUIPMENT OR MATERIALS IN THIS AREA IS STRICTLY FORBIDDEN.
- THE SILT FENCE ERECTED AT THE TREE PROTECTION LINE SHALL BE MAINTAINED AT ALL TIMES DURING THE CONSTRUCTION PROCESS AND SHALL NOT BE CROSSED.
- REFER TO PLAN SHEETS FOR LOCATION OF WOODS AND TREES TO REMAIN. ALL TREES TO REMAIN WHICH ARE ADJACENT TO CONSTRUCTION AREAS SHALL BE PROTECTED IN ACCORDANCE WITH THIS DETAIL.
- NO CLEARING, EARTHMOVING, OR CONSTRUCTION SHALL COMMENCE PRIOR TO INSTALLATION OF TREE PROTECTION FENCES AROUND ALL EXISTING TREES.
- A 48 INCH WOODEN OR CHAIN LINK FENCE WITH POSTS ON 8 FOOT CENTER TO CENTER (MAXIMUM) SHALL BE INSTALLED AROUND EACH EXISTING TREE PRIOR TO START OF CONSTRUCTION (TYPICAL FOR ALL TREES).

TREE PROTECTION FENCE DETAIL
N.T.S.

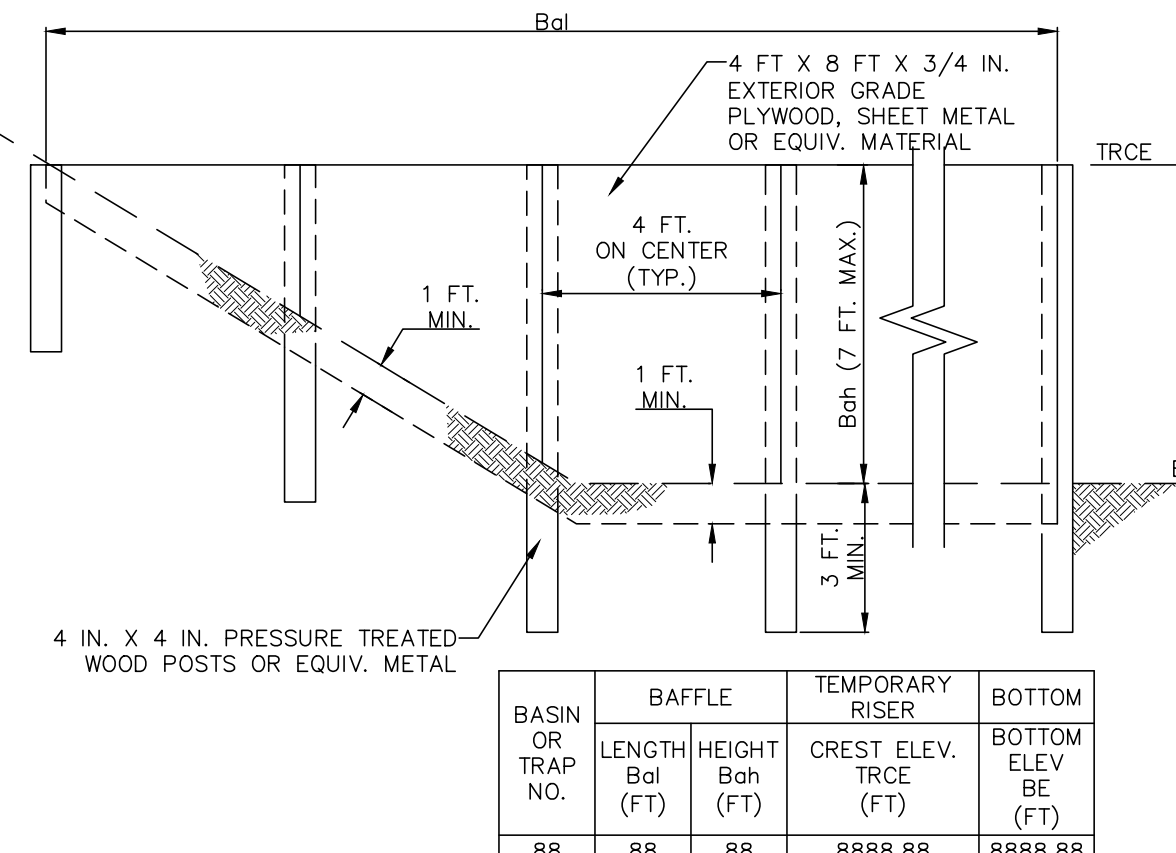

NOTES:

- APPROPRIATE BASIN DETAIL FOR PROPER LOCATION AND ORIENTATION.
- AN ACCEPTABLE ALTERNATIVE IS TO INSTALL A SUPER SILT FENCE AT THE BAFFLE LOCATION
- IN POOLS WITH DEPTHS EXCEEDING 7', THE TOP OF THE PLYWOOD BAFFLE DOES NOT NEED TO EXTEND TO THE TEMPORARY RISER CREST. SUPER SILT FENCE BAFFLES NEED NOT EXTEND TO TREE ELEVATION.
- BAFFLES SHALL BE TIED INTO ONE SIDE OF THE BASIN UNLESS OTHERWISE SHOWN ON THE PLAN DRAWINGS.
- SUBSTITUTION OF MATERIALS NOT SPECIFIED IN THIS DETAIL SHALL BE APPROVED BY THE DEPARTMENT OR THE LOCAL CONSERVATION DISTRICT BEFORE INSTALLATION.
- DAMAGED OR WARPED BAFFLES SHALL BE REPLACED WITHIN 7 DAYS OF INSPECTION.
- BAFFLES REQUIRING SUPPORT POSTS SHALL NOT BE INSTALLED IN BASINS REQUIRING IMPERVIOUS LINERS.

STANDARD CONSTRUCTION DETAIL #7-14
BAFFLE
NOT TO SCALE

PRELIMINARY PLANS

EROSION & SEDIMENT CONTROL DETAILS
GIRL SCOUTS OF EASTERN PA.
2638 W. ROCK ROAD
SALISBURY TOWNSHIP
LEHIGH COUNTY, PA

| | |
|------------------|------------|
| DATE: 8/28/2020 | DSGN: CJW |
| SCALE: | CHK: CJW |
| DRAWN: JAZ | APPRD: CJW |
| JOB: 1064119.000 | P MGR: CJW |

COPYRIGHT 2020

SHEET: 15 OF 16

ESD-2

| |
|----------------------|
| BY: JAZ |
| DATE: 8/18/2020 |
| REVISIONS: |
| 1. TOWNSHIP COMMENTS |

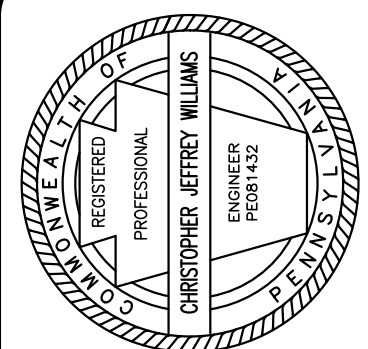

610.388.0904
barysett.com
85 SOUTH ROUTE 100
ALLENTOWN, PA 18106



