

# Salisbury Township ZONING MAP

Draft September 19, 2013

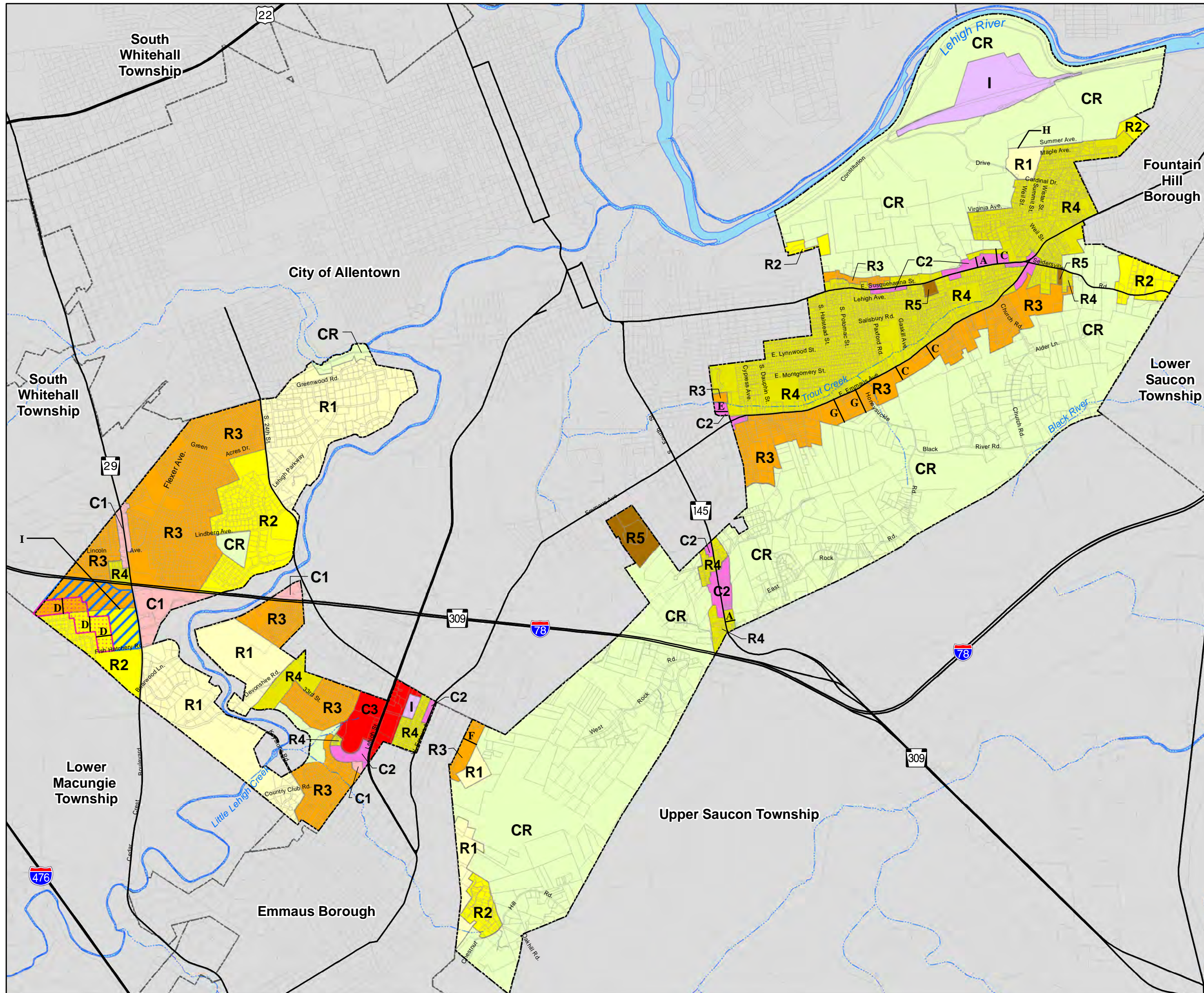

## Districts

- CR Conservation-Residential
- R1 Rural Residential
- R2 Low Density Residential
- R3 Medium Low Density Residential
- R4 Medium Density Residential
- R5 Medium-High Density Residential
- C1 Office-Laboratory
- C2 Neighborhood Commercial
- C3 General Commercial
- I Light Industrial
- HCO Health Care Overlay
- TO Transitional Overlay

See also the  
Official Federal Floodplain Map.

## NOTES:

- A = 300' from centerline of existing street right-of-way.
- B = 175' from existing residential lot lines.
- C = 500' from centerline of existing street right-of-way.
- D = 500' from the lot lines of any abutting dwellings that existed in Salisbury Township as of January 1, 2013.
- E = 400' from centerline of existing street right-of-way.
- F = 600' from centerline of existing street right-of-way.
- G = 800' from centerline of existing street right-of-way.
- H = Centerline of existing street right-of-way extended.
- I = Lot lines extended straight.

## Base Information Provided By:

Lehigh Valley Planning Commission.

